

254541

My Lord Danby his book.

my m my

Vault
M
21
1172

9/12/30 Tiefmann's station - 360 M.

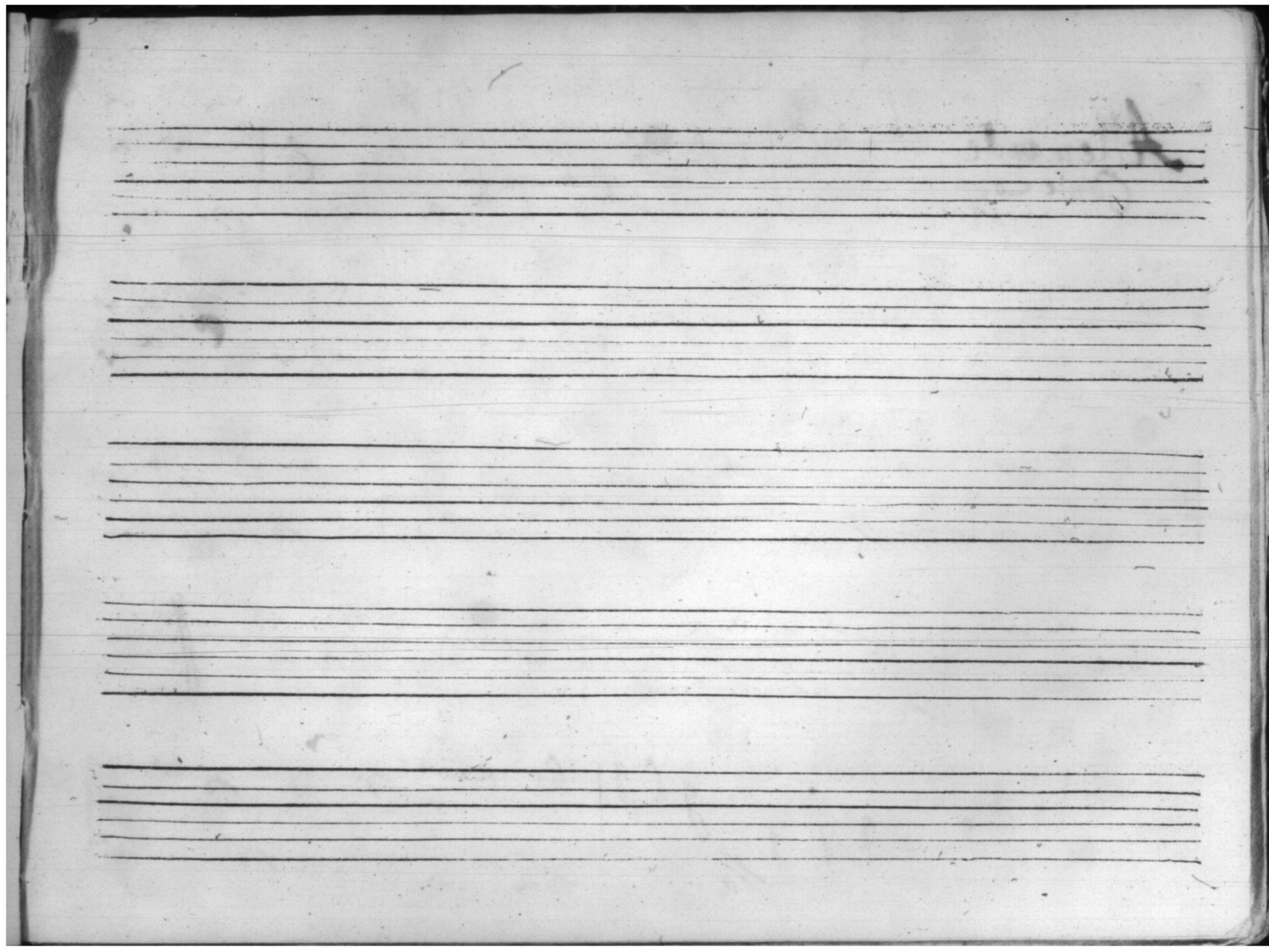

Allemande

Comte Lopy.

Le Double

Bonne

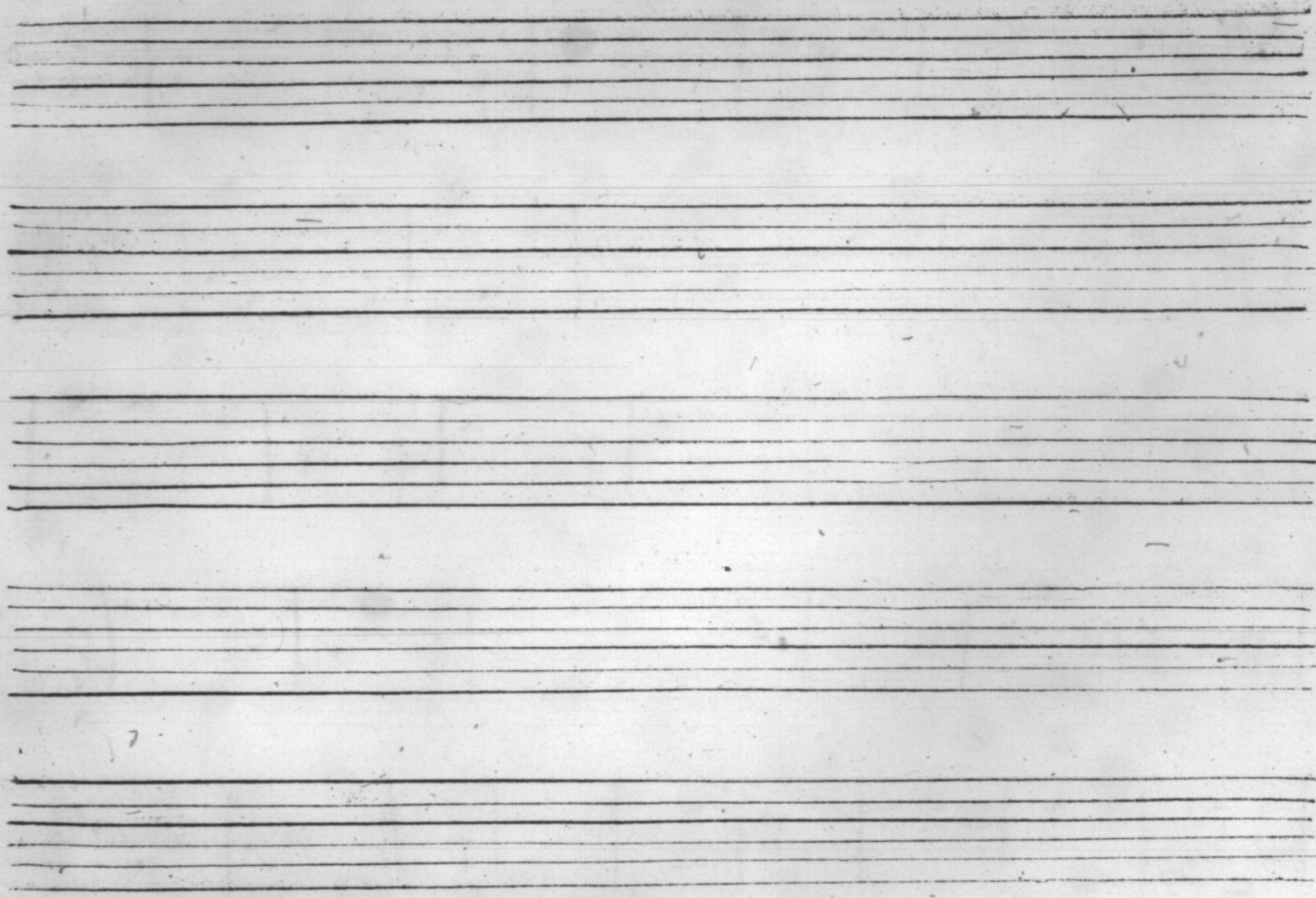

Gigue

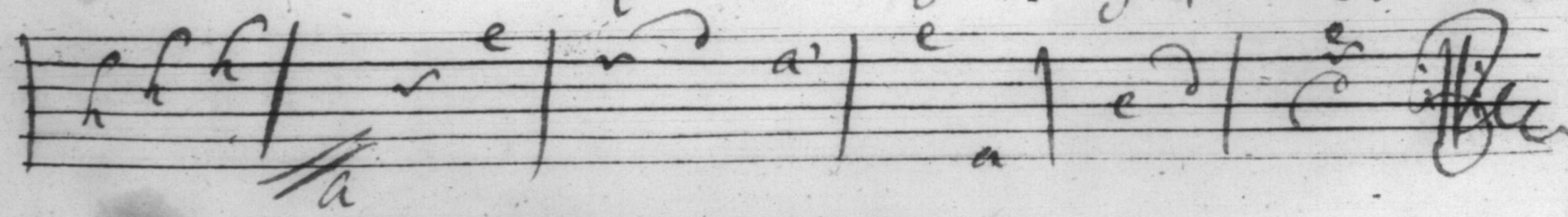
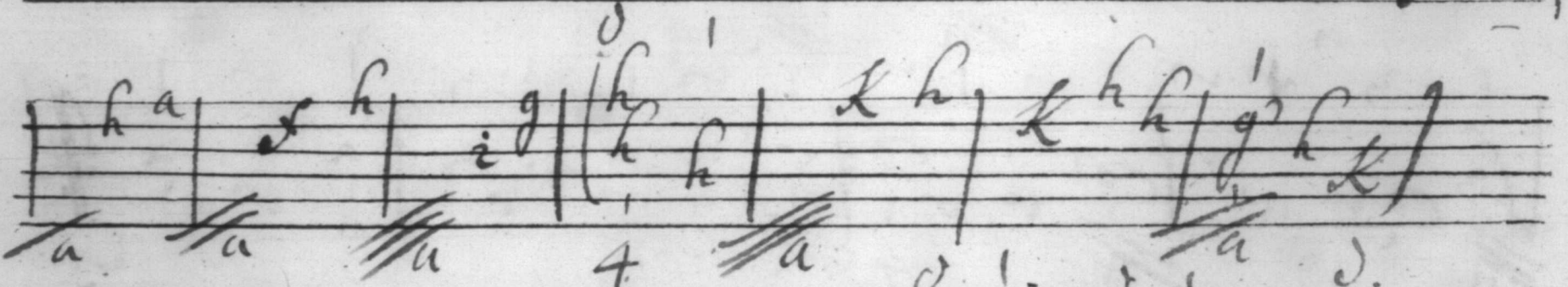
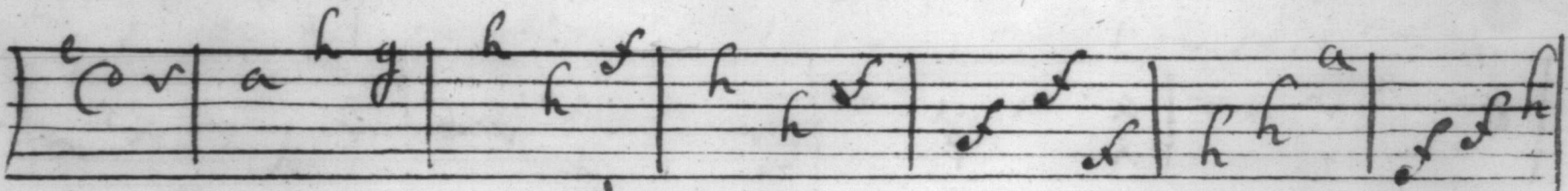
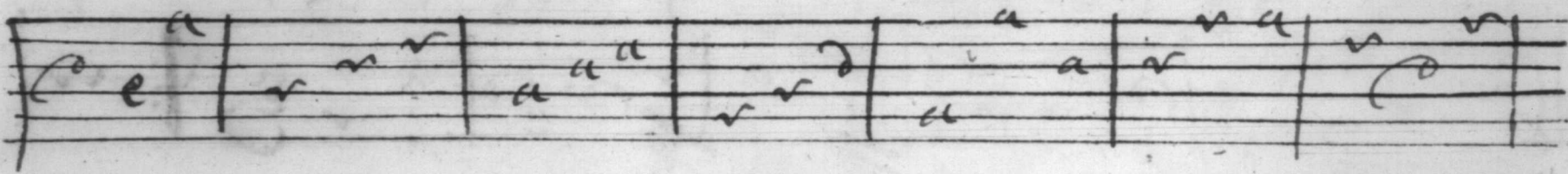
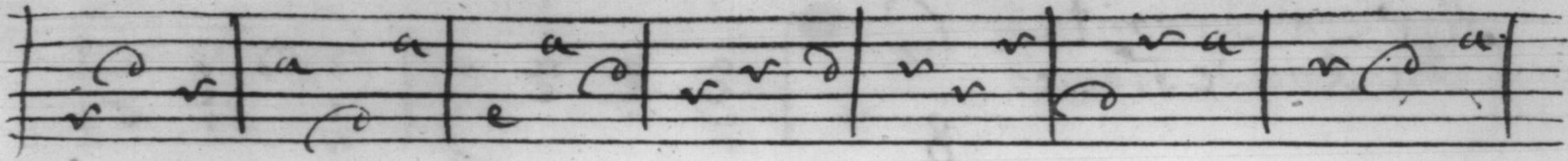

Air La Favorite

Du Roy de France

Gavotte la
belle Angloise.

- Staff 2:** Continues the melody with similar note values and rests.
- Staff 4:** Continues the piece with various note values and rests.

Throughout the score, there are numerous small annotations, including the letter "a" above notes, "s." above rests, and various slurs and accents. Some notes are crossed out with diagonal lines.

... ..

Lyrics: *er es an fana a*
ra a e a r a e
ar a a a r n n a a a r
a a a a a a a a a a

Four empty musical staves, each consisting of five horizontal lines, arranged vertically below the first staff.

Gigue de
Mylord Danby.

Four sets of empty musical staves, each consisting of five horizontal lines, arranged vertically on the page.

A set of five empty musical staves, consisting of five horizontal lines each, arranged vertically.

A set of five empty musical staves, consisting of five horizontal lines each, arranged vertically.

A set of five empty musical staves, consisting of five horizontal lines each, arranged vertically.

A set of five empty musical staves, consisting of five horizontal lines each, arranged vertically.

1. n i m m

1. n i m m

Overture *des fig: Hendell.*

Four empty musical staves at the bottom of the page, with no notation present.

Garott

Two empty musical staves at the bottom of the page.

Ménuel,

da Capo:

Bourée

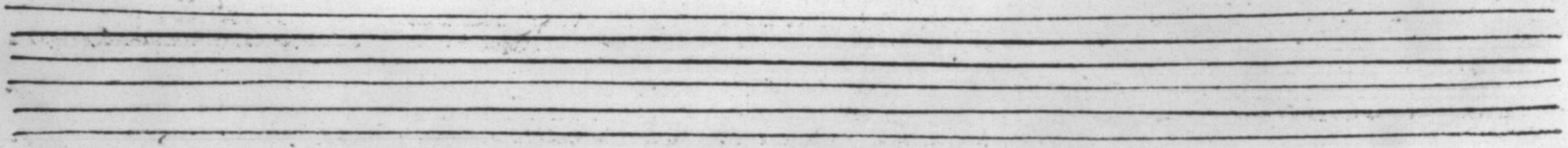

Gigue

Sarabande
pleignante

Double

Capo:

Allemande

Five empty musical staves at the bottom of the page, providing space for further notation.

Gigue

Four empty five-line musical staves, each consisting of five horizontal lines, arranged vertically below the first staff.

Pascale de l'Opera
d'Armide:

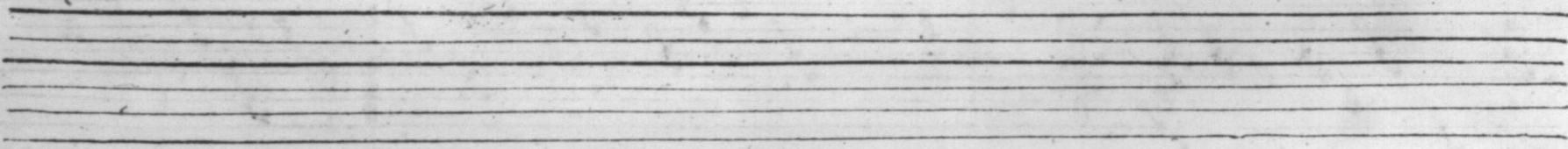

Allemande,
La fidele Françoise,
C. N.

Allmande
Le triste depart

Courante,

Four empty musical staves at the bottom of the page.

Gigue, $\frac{3}{8}$

Four empty musical staves at the bottom of the page.

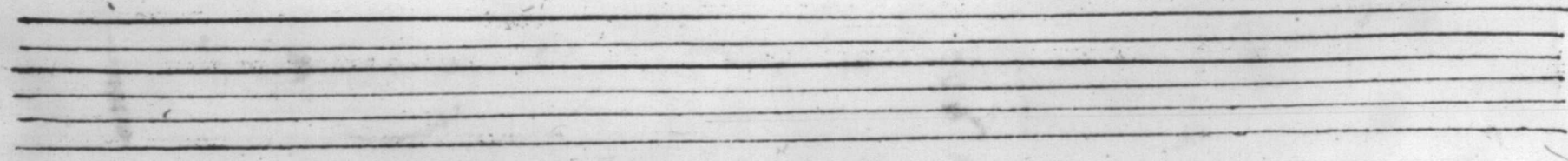
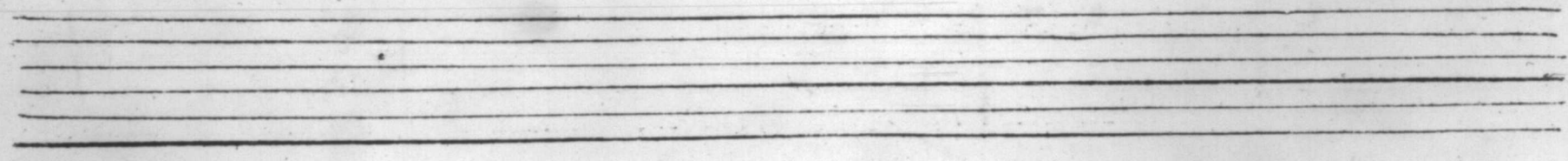
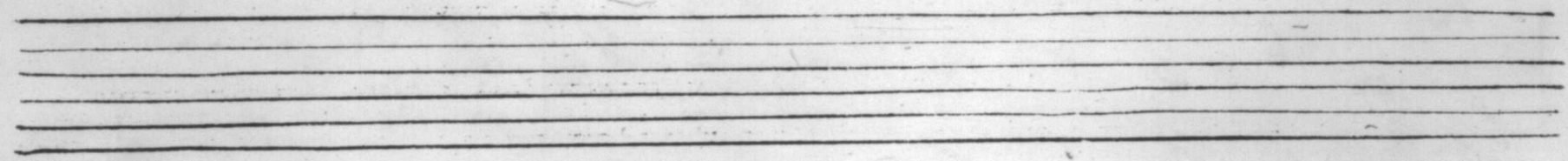
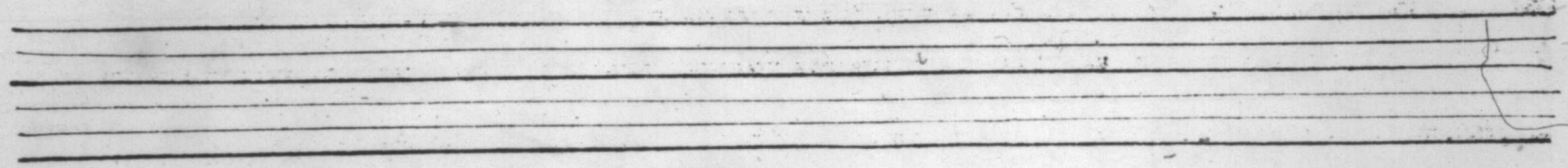
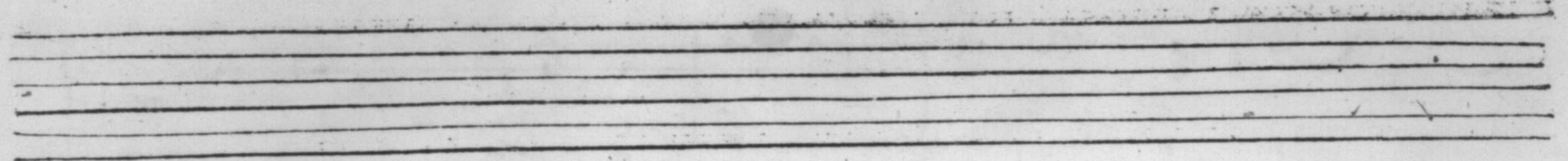

Staff 1: *La Cour*, *a a b r a* | *a b a* | *b a r* |

Staff 2: *a a r a* | *b a* | *a b a* | *a b a* | *b a b* |

Staff 3: *a b* | *a a a* | *b b a* | *b a r* |

Staff 4: *a e* | *a e f* | *e f* | *e r* | *a r a* |

Staff 5: *a a* | *e r a* | *a a r a* | *a r e a* |

Additional notes and clefs are present throughout the score, including a treble clef on the first staff and a bass clef on the second staff.

Difficile.
Pour la maîtresse de monsieur Schutz

La belle Talle

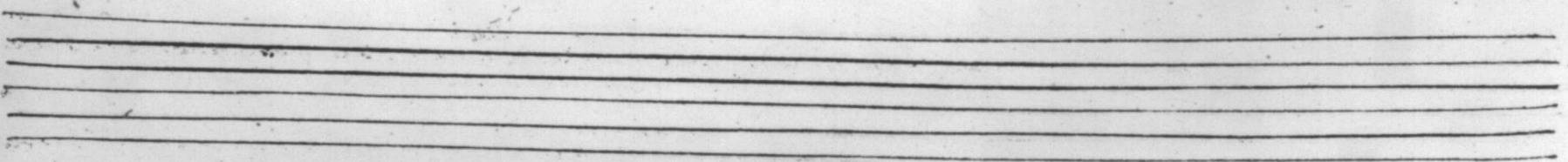
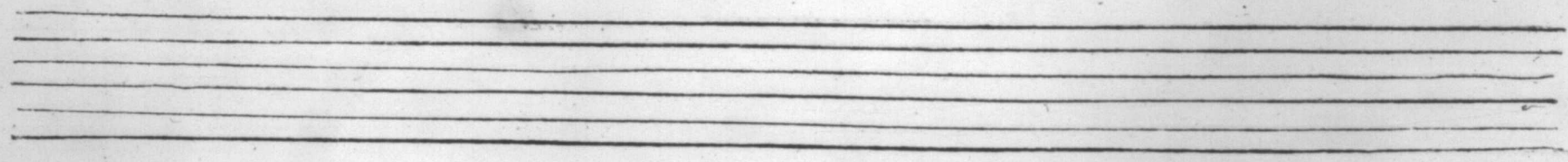
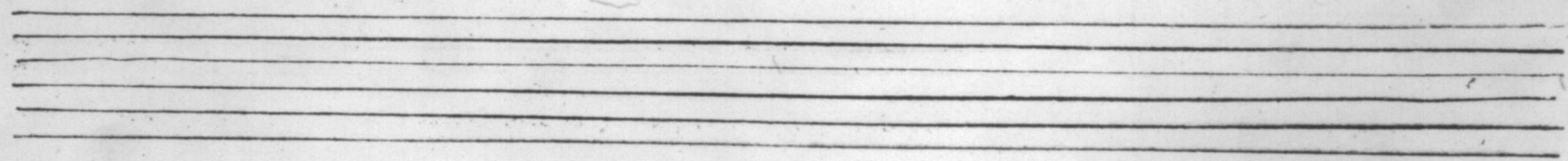
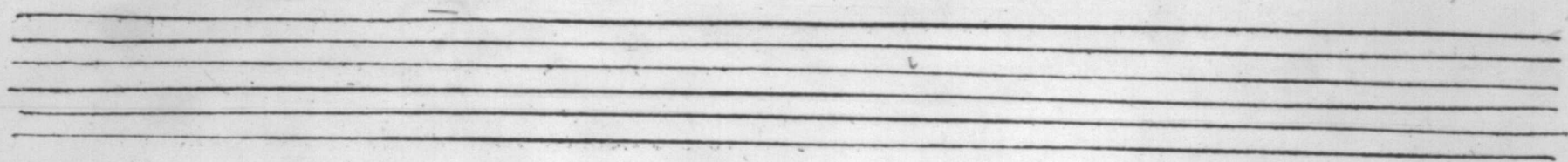
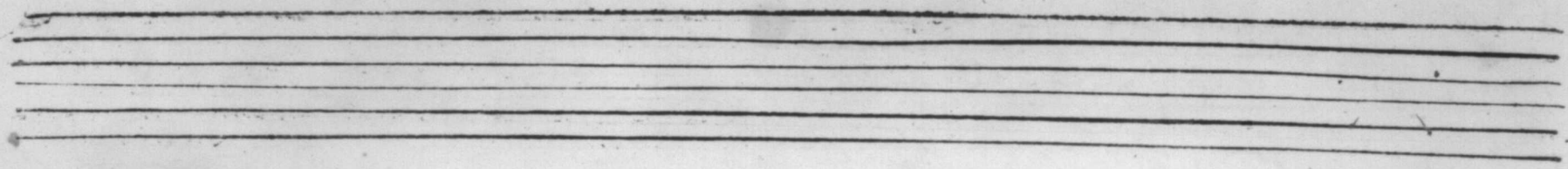

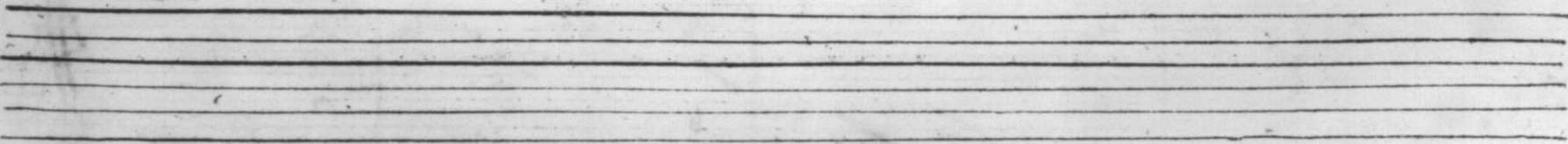
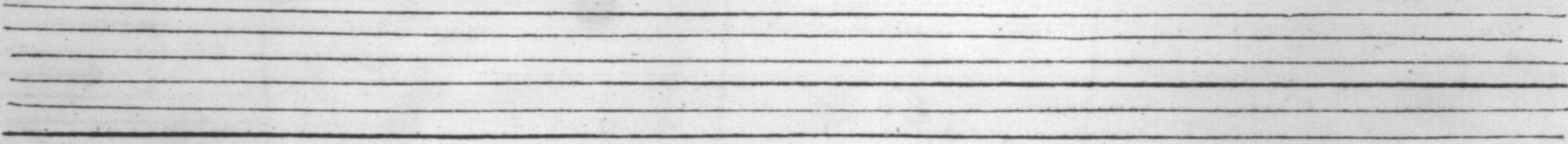
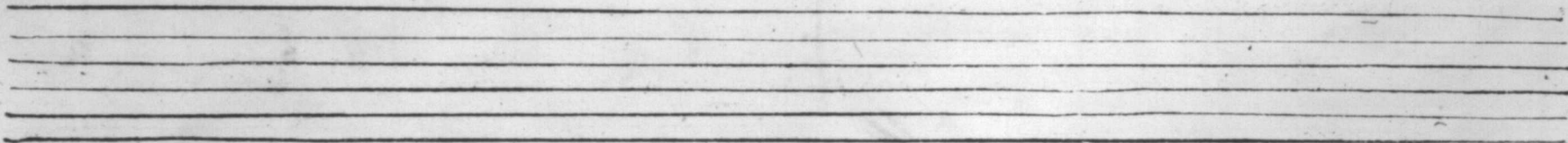
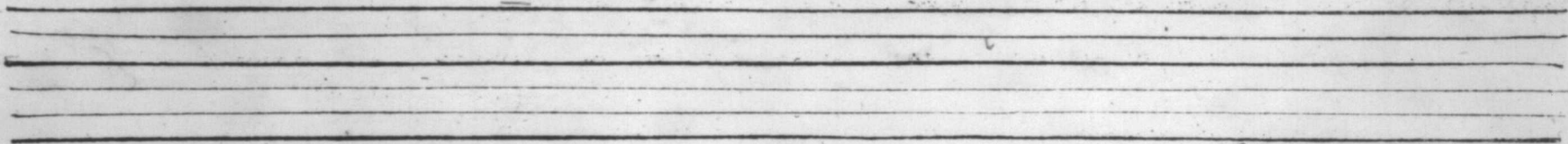
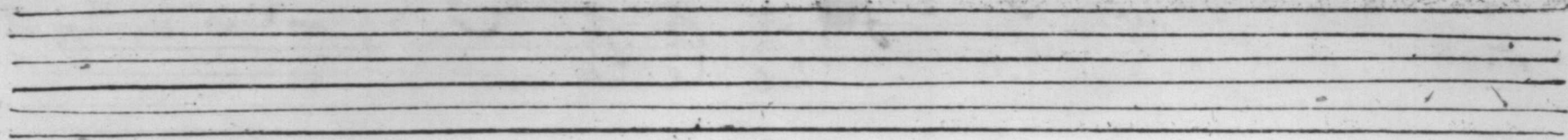

Air

na ra a e

na ra a e

na ra a e

na ra a e

na ra a e

Musical score with lyrics:

Ment a a e n' a n' f o r a a a

e n' a' n' f o r e n' r e e n'

h a n' n' a n' i' n' a i' e s e e

s e s' e n' e r' e a n' e

a a a a a a a a a a

a a e f e a a s: u

Mennet.
loyale.

Four empty musical staves, each consisting of five horizontal lines, arranged vertically.

Sigue $\frac{6}{8}$ *ane* | *a a a n r* | *a a n r*

a a a n a | *e e r a a b d* | *a a*

a a a | *b a b r a b* | *d e e i n e*

a r a e | *a a n a n* | *a b a n*

a n a a r | *(a e a* | *a a a n a*

Handwritten notes and clefs on a five-line staff. The word "Musnet" is written in a decorative, cursive font at the beginning. The notes are mostly lowercase letters 'a', 'e', and 'r' with various clefs and bar lines.

Handwritten notes and clefs on a five-line staff. The notes are lowercase letters 'e', 'a', 'e', 'r', 'e', 'n', 'a', 'e', 'n', 'a' with various clefs and bar lines.

Handwritten notes and clefs on a five-line staff. The notes are lowercase letters 'a', 'n', 'e', 'e', 'e', 'a', 'n', 'e', 'e', 'e', 'n', 'a', 'e', 'n', 'a' with various clefs and bar lines.

Handwritten notes and clefs on a five-line staff. The notes are lowercase letters 'u', 'n', 'a', 'e', 'r', 'e', 'a', 'l', 'i', 'n', 'e', 'e', 'r', 'e', 'a', 'n', 'n' with various clefs and bar lines.

Handwritten notes and clefs on a five-line staff. The notes are lowercase letters 'n', 'n', 'n', 'e', 'a', 'e', 'n', 'a', 'a' with various clefs and bar lines. The staff ends with a large, decorative flourish.

Bouree

a a r a r e r e a e a

a a r a r e r e a e a

a a r a r e r e a e a

a a r a r e r e a e a

a a r a r e r e a e a

Echo. e a | v a v | e a e a | v a v | e a v

forte *piano* *forte*

e a e r a | v n n | e a e r a | v n n | b, v b v v

piano *forte* *piano*

b, v b v v | e e v e r | e a v | e e v e r e n n

forte *piano*

a n a a *forte* t | a t a t | a a *piano* a

e v e r a e n | a a n v i a | e i a a a v

forte *piano*

v i a | e a e a | a e a | e a e | a e a

forte

Two empty five-line musical staves at the bottom of the page.

Gigue

Overture

Two empty five-line musical staves at the bottom of the page.

Sarabande de Fannell,

Four empty musical staves.

Gigue de Corelli.

Gavotte
Ciel &ciel
Herivel

Tombéau du Roi d'Orange.

quique

Gigue

Four empty musical staves at the bottom of the page, indicating the end of the written music on this page.

Menus,

Мелодия

Gigue

Four empty musical staves at the bottom of the page.

Allegro

Da Capo:

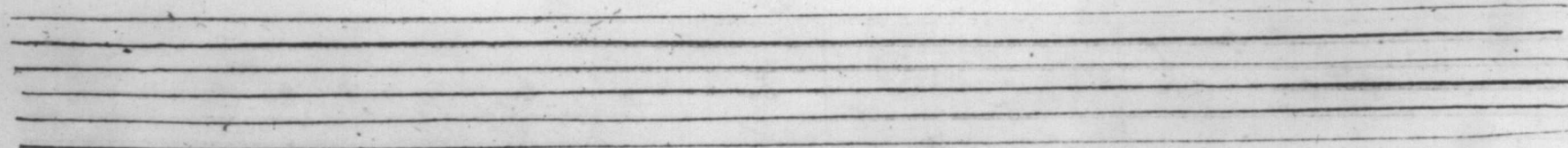
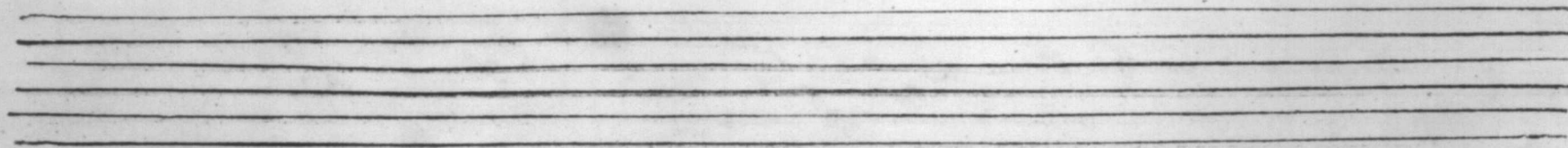
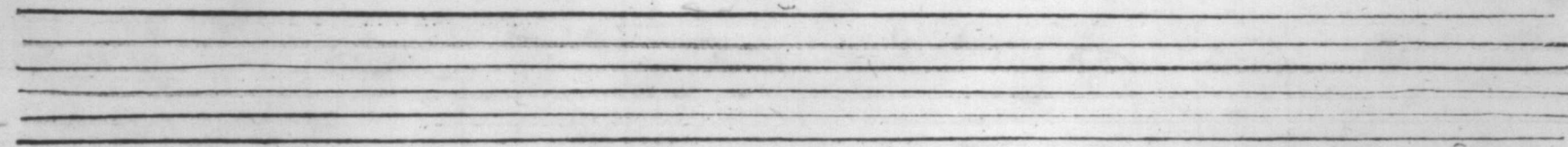
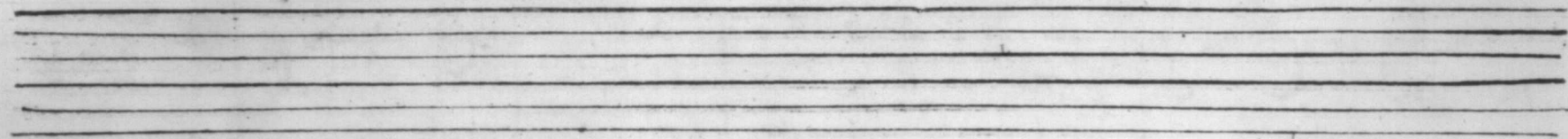
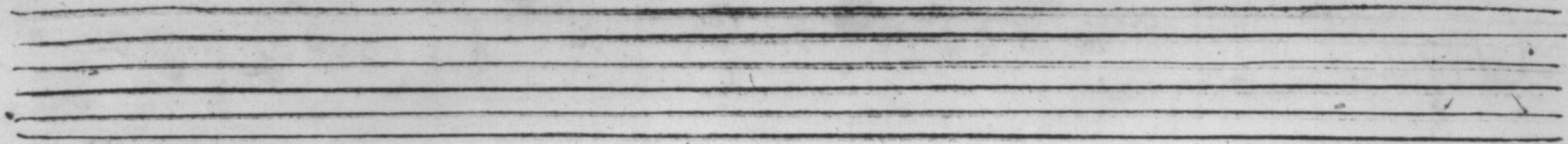

Figure

Two empty five-line musical staves at the bottom of the page.

Chiaccone

da Capo: .?

Marche

Mennet de

Mist: *Moris Cunis*

Marche

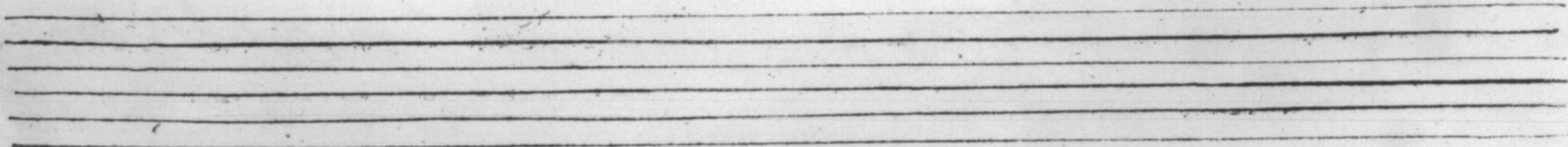
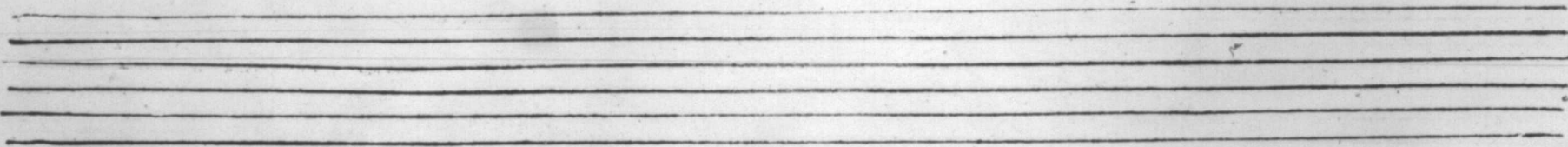
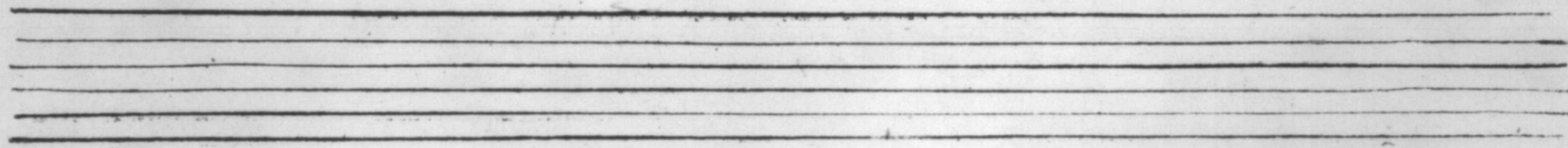
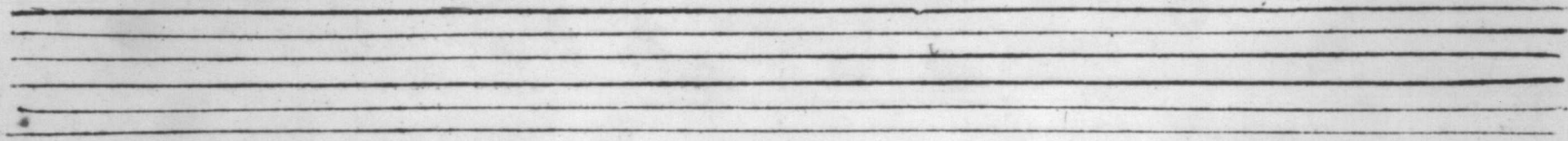
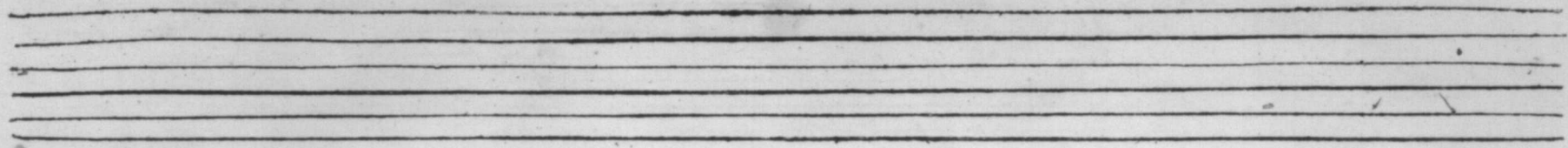

Courante ⁿ *ana* *b a a b* *a a a r* *a a b a*

a a a *b b a* *b a a b* *a b a a* *a a a b*

a a a *b a a r e* *a r e* *a r e* *a r e*

a a r a *a r a* *a b a* *b a b a* *a b a*

a a a r *a a a* *a a a* *a a a* *a a a b*

Bourée

finte du menuet.

Menue

Four empty musical staves at the bottom of the page, providing space for further notation.

Bourée

Menuet

Mennet

da Capox.

Menuet

L'Air
Mi: prometteeh:

Da Capo:

Mouvet

La fin:

Al Capro:

Ritornello; *a* *r a b a r i b a r b a r a*
a a a a a a a a

b r a r b r a r e r a b a b
a a a a a a a a

u n u s u n u s
b a b r a a b b a r r
a a a a a a a a

Dir, *a r a b a r a b a r a b a*
a a a a a a a a

u a r r b r a a r b r a a a a a
b a b a a a a a a a a a

Gigue

Chir

a fin

da Capo

Tombeau
Mazarini,

Muet

Garotte

Alir
N.

This is a handwritten musical score for a piece titled "Alir". The score is written on six staves. The notation is a form of shorthand, likely a type of tablature or simplified notation, using letters (a, b, r, m, n) and rhythmic symbols (vertical lines, slanted lines, and numbers like 4) to represent musical notes and rhythms. The first staff is labeled "Alir" and "N.". The notation is dense and fills most of the page. The piece appears to be in a single system, with the notation continuing across all six staves. The letters used are mostly lowercase, with some accents or primes (e.g., a', b'). The rhythmic symbols include vertical lines, some with flags or beams, and numbers like "4" which likely indicate a quarter note or a specific rhythmic value. The overall style is that of a personal manuscript or a working draft.

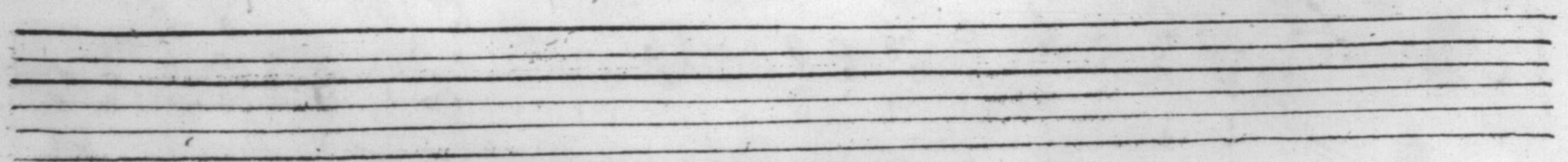

17 n. in

Air No. No etc.

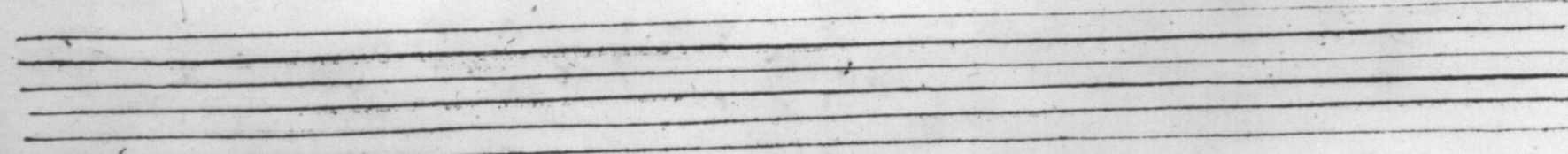
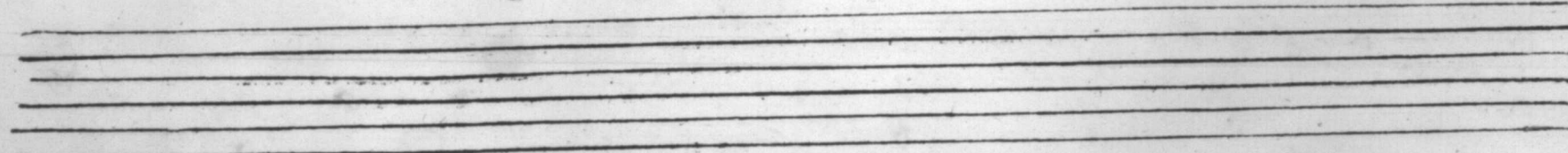
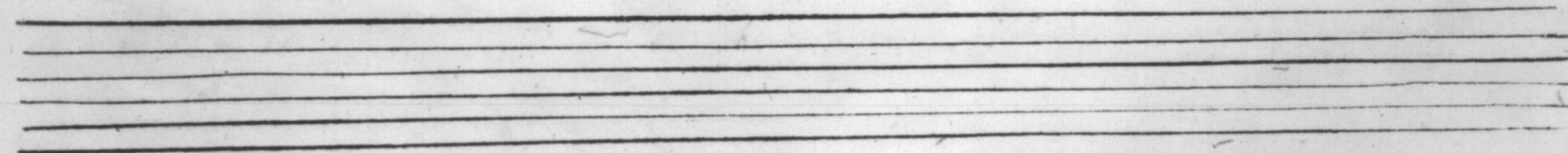
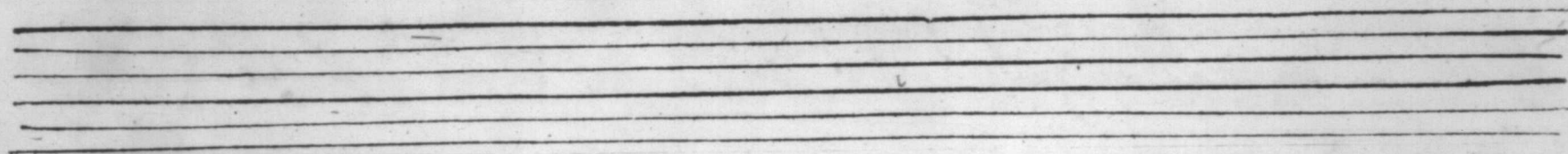
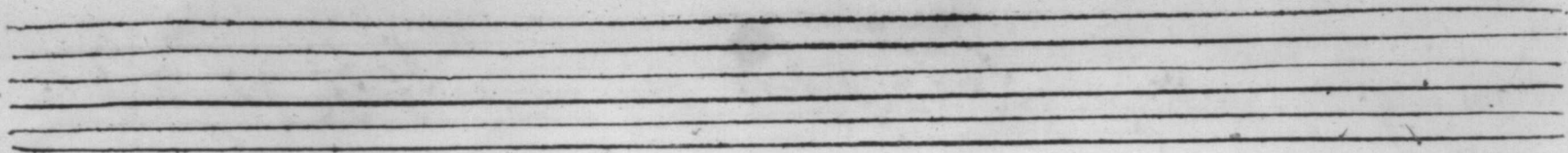

1 2 u m m m m m m m m

Quverture
des Sig: Mendelli:

Garrett:

Four empty musical staves are provided at the bottom of the page, each consisting of five horizontal lines.

